

Our Ref: ABP-301908-18

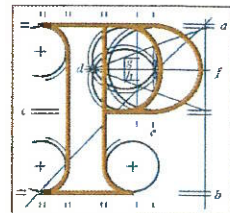

An
Bord
Pleanála

Annabella Rushe & Rushe Family
Stockhole
Cloghran
Co. Dublin

Date: 12th October 2018

Re: Greater Dublin Drainage Project consisting of a new wastewater treatment plant, sludge hub centre, orbital sewer, outfall pipeline and regional biosolids storage facility
Townlands of Clonshagh, Dubber and Newtown, County Fingal and Dublin City

Dear Madam,

An Bord Pleanála has received your recent submission in relation to the above mentioned proposed development and will take it into consideration in its determination of the matter. A receipt for the fee lodged is enclosed.

The Board will revert to you in due course with regard to the matter.

Please be advised that copies of all submissions / observations received in relation to the application will be made available for public inspection at the offices of Dublin City Council and Fingal County Council and at the offices of An Bord Pleanála when they have been processed by the Board.

More detailed information in relation to strategic infrastructure development can be viewed on the Board's website: www.pleanala.ie.

If you have any queries in the meantime please contact the undersigned officer of the Board. Please quote the above mentioned An Bord Pleanála reference number in any correspondence or telephone contact with the Board.

Yours faithfully,

Kieran Somers
Executive Officer
Direct Line: 01-8737107

Annabella Rushe & Rushe Family
Stockhole
Cloghran
Co Dublin

Dear Secretary,
REF: 06F.PC0152

The Secretary
The Offices of an Bord Pleanála
64 Marlborough St
Dublin 1

AN BORD PLEANÁLA	
LDG-	008717-18
ABP-	
03 OCT 2018	
Fee: €	50
Type:	cheque
Time:	
By:	Post

29-Sep-18

I am writing to object to the proposed Greater Dublin Drainage Project / waste water treatment facility for Clonshaugh area, outfall pipe to Baldoyle.

This plant would be enormously detrimental to the local area and coast. The scale of the project in one location will disproportionately affect the local land and community. The proposed management of facility will make life unbearable for local residents.

We strongly object to this on environmental grounds. We favour a network of local wastewater treatment plants. It benefits our society and civic progression to ensure this necessary utility is dispersed appropriately.

Kind regards,
Annabella Rushe – Drafted on behalf of Rushe family, objections and witness signatories below.

Annabella Rushe

John Rushe

Shannon Rushe

Carraig Rushe

Kyna Rushe

